

FRONT ELEVATION

RIGHT SIDE ELEVATION

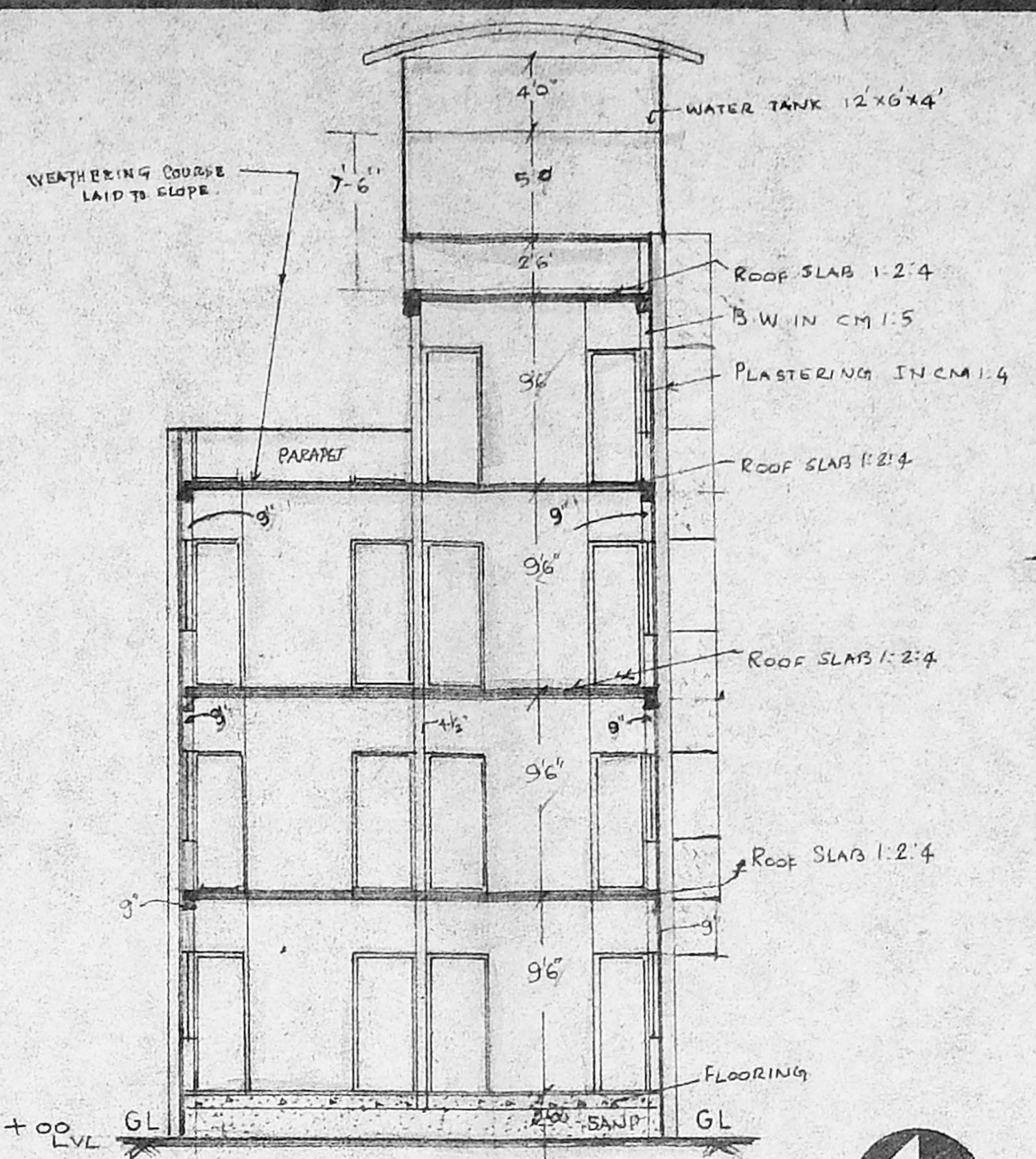

SECTION ON AA

Planning Permit No. 316/95
APPROVED
 SUBJECT TO THE CONDITIONS IN THIS OFFICE LETTER.
 No. 13229/95 Date 6/1/95
 FOR MEMBER SECRETARY
 MADRAS METROPOLITAN
 DEVELOPMENT AUTHORITY
 MADRAS - 600 008.

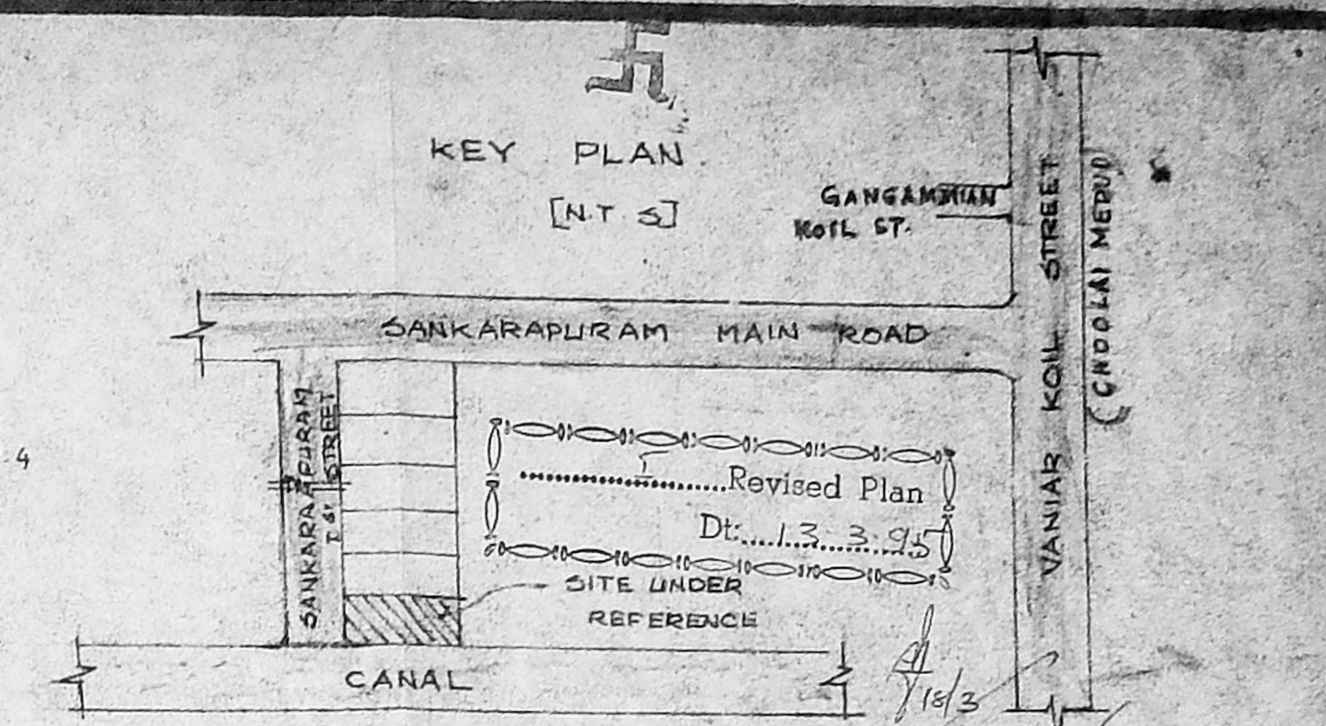

KEY PLAN
 [1/8"]

SPECIFICATIONS

FOUNDATIONS P.C.C 1:4:8 OVER 6" RIVER SAND FILLING
 R.C.C. WORK R.C. COLUMNS, BEAMS, LINTELS & ROOF SLAB
 MIX 1:2:4 WITH NECESSARY REINFORCEMENT
 BRICKWORK STOCK BRICK IN CM 1:6 PLASTERED OVER
 WITH CM 1:5 & WHITE & COLOUR WASHED
 ALL JOINERIES ARE OF BEST TEAK WOOD WROUGHT IR
 WEATHERING COURSE OVER R.C. ROOF SLAB WITH PLT HP
 BRICK JELLY IN PURE SLAKED LIME (NO SAND) & TOP FINISHED
 WITH ONE COURSE OF PRG SSED TILES IN CM 1:2:3 & FINISH

SCHEDULE OF JOINARY

| | | |
|--------------|-------|-------------|
| D DOOR | 30.70 | 900 x 2100 |
| O1 DOOR | 26.70 | 750 x 2100 |
| W WINDOW | 60.46 | 1800 x 1350 |
| W1 WINDOW | 40.46 | 1200 x 1350 |
| V VENTILATOR | 90.26 | 900 x 750 |

AREA DETAILS

| | SFT | M ² |
|-----------------------------|---------------------------|----------------|
| PLOT AREA | 4225 | 393.0 |
| PRO. G.F. + FF. S.F. + T.F. | 1722 + 1739 + 1739 + 1136 | 6337 |
| HEAD ROOM | 81 | 7.53 |
| COVERAGE 65% | 2746 SFT | P.S.I 1.5 |
| | | 6337 SFT |

COLOUR INDEX

- PLOT BOUNDARY
- PROPOSED BUILDING
- ROAD

PLAN SHOWING THE PROPOSED DWELLING UNITS
 IN SURVEY NO.112, DOOR NO.7 SANKARAPURAM FIRST
 ROAD PULIYUR MADRAS. BLOCK. NO. 14.

S.A. NO. 32/94
 SCALE 1/8" = 1'0" (OR) 1:100

SRI VISHNU ASSOCIATES

OWNER

AGENT
 Registered Architect & Engineer
 Classy Licensed
 CORPORATION OF MADRAS
 NO. 413-4 SOUTH
 TRIPLICANE, MADRAS - 5

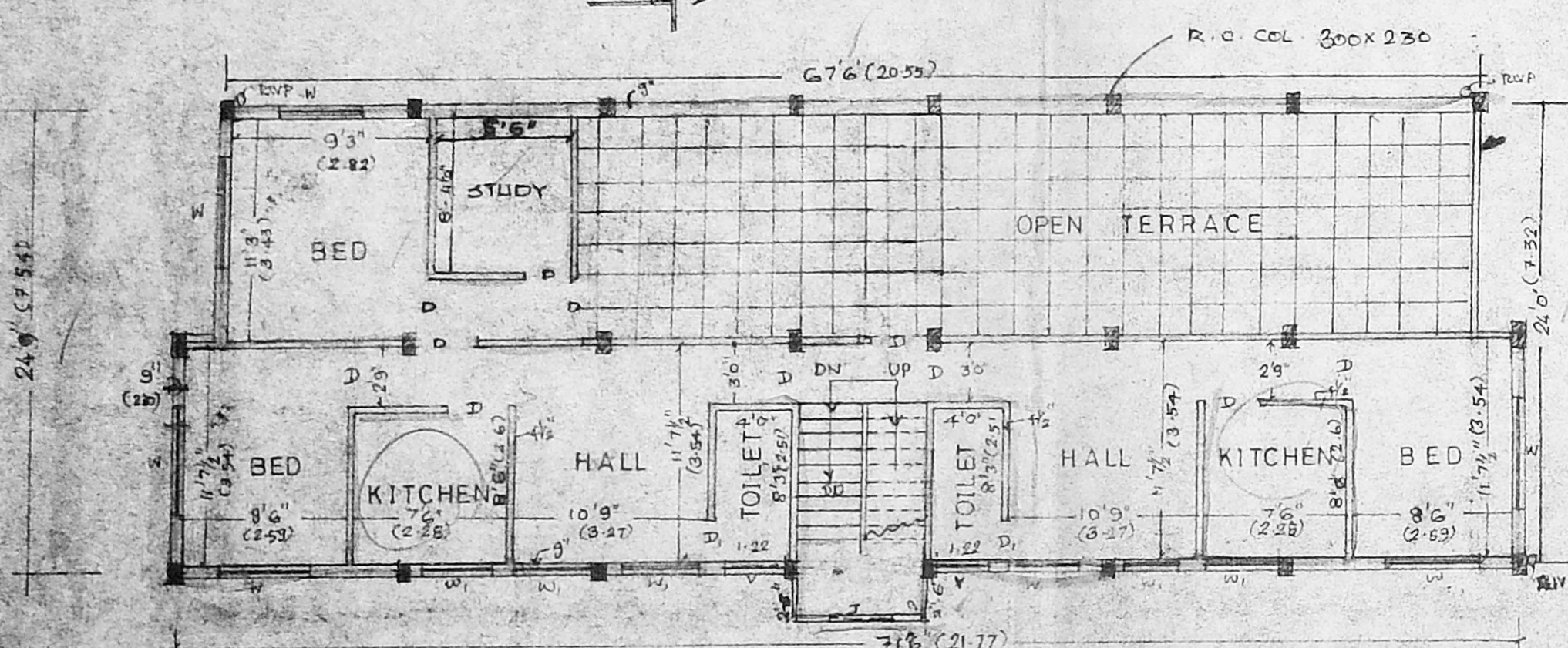

THIRD FLOOR PLAN

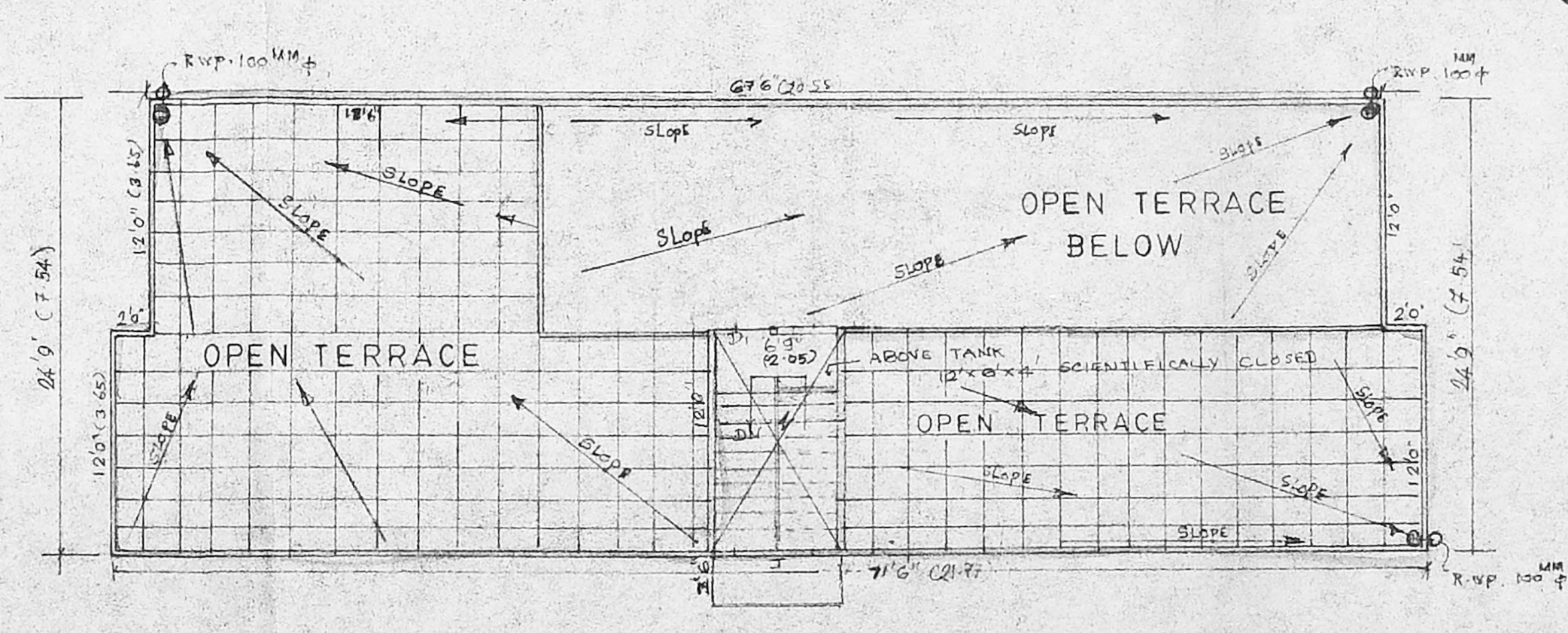

FOURTH FLOOR PLAN

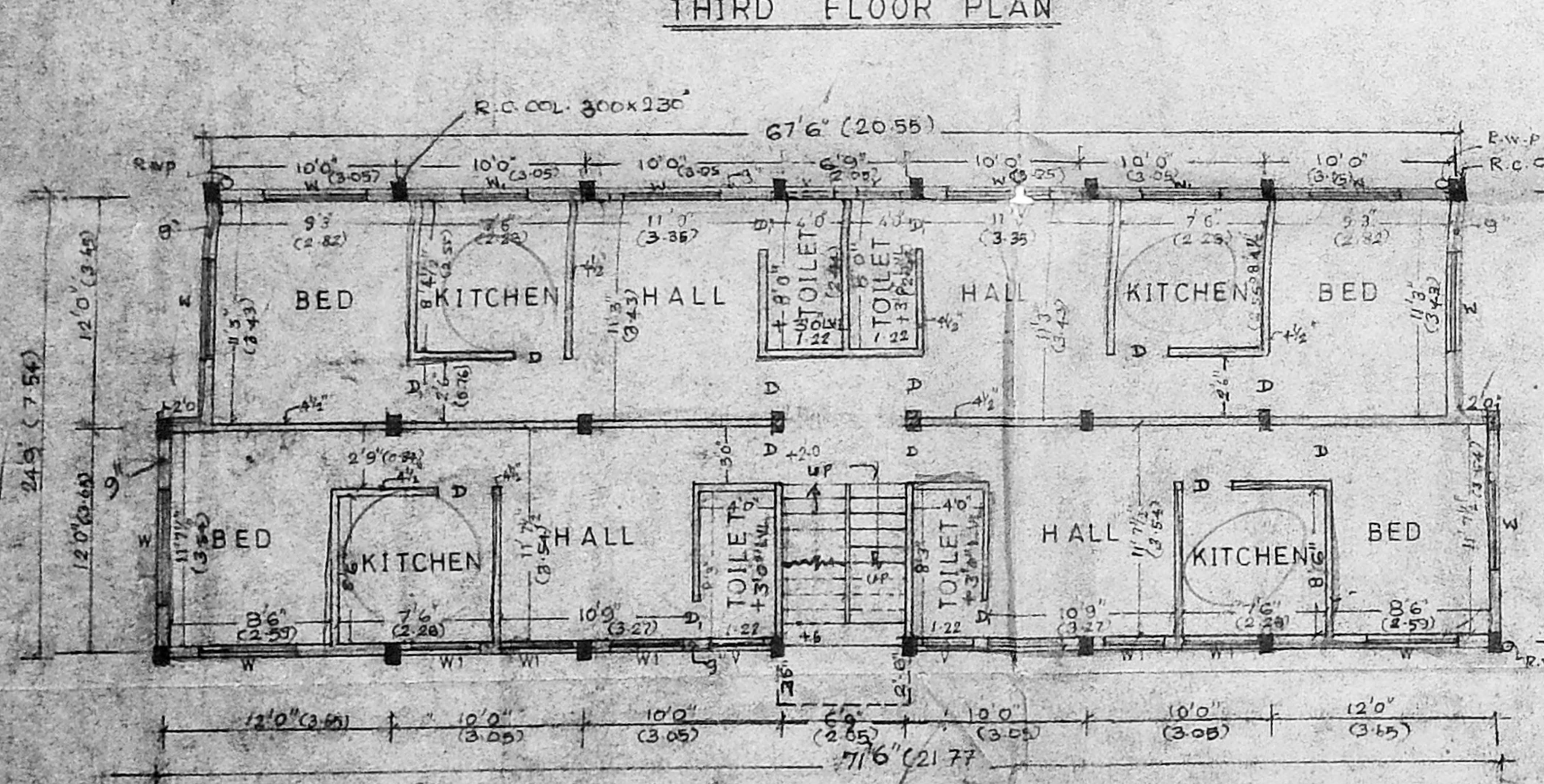

GROUND FLOOR PLAN
 TYPICAL PLAN FIRST & SECOND FLOOR

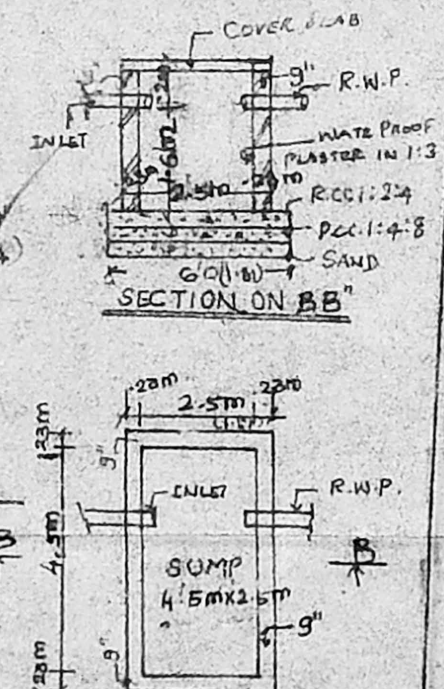

SUMP PLAN
 NOT TO SCALE

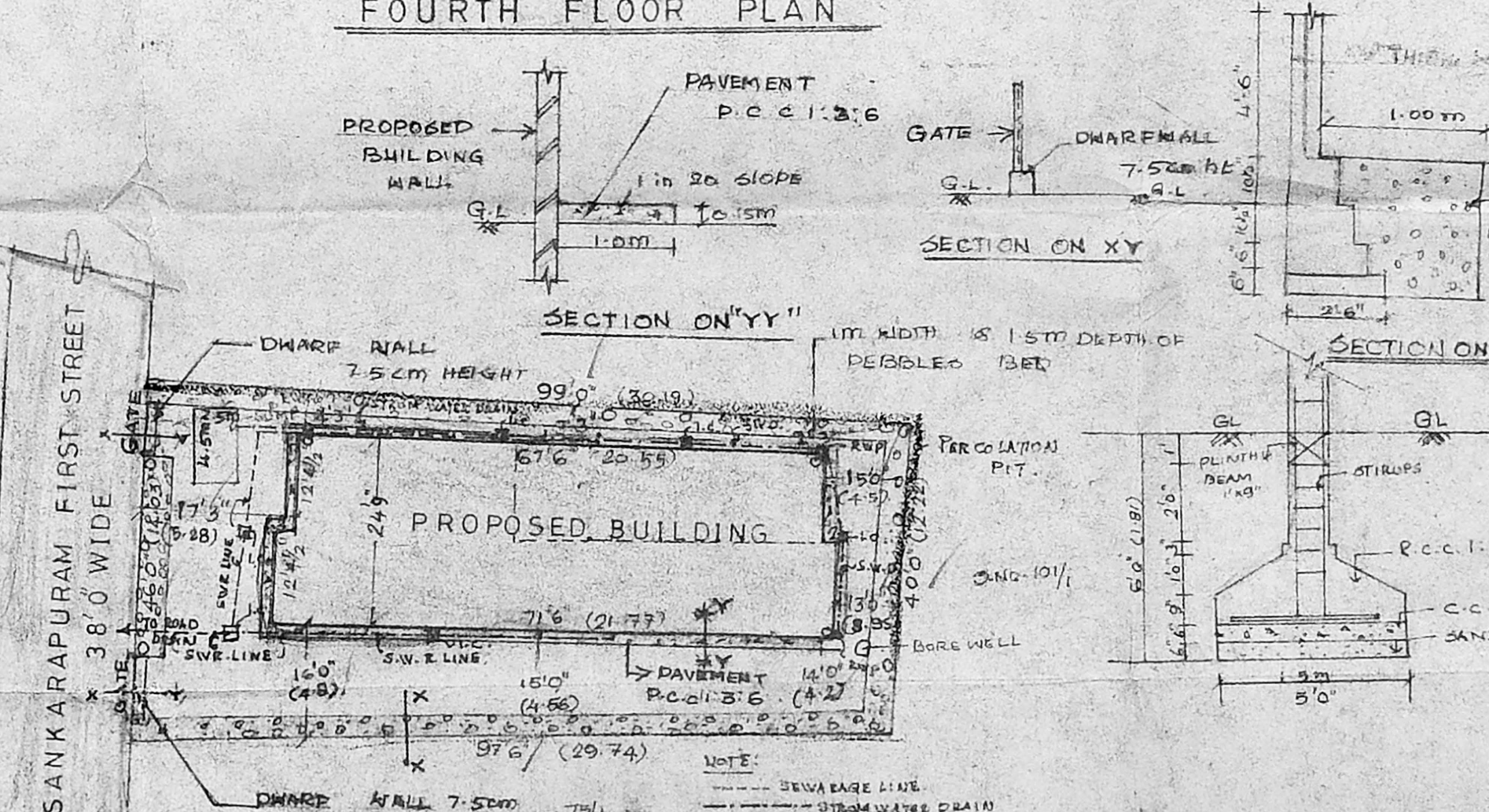

SITE PLAN
 SCALE 1/20" = 1'0"

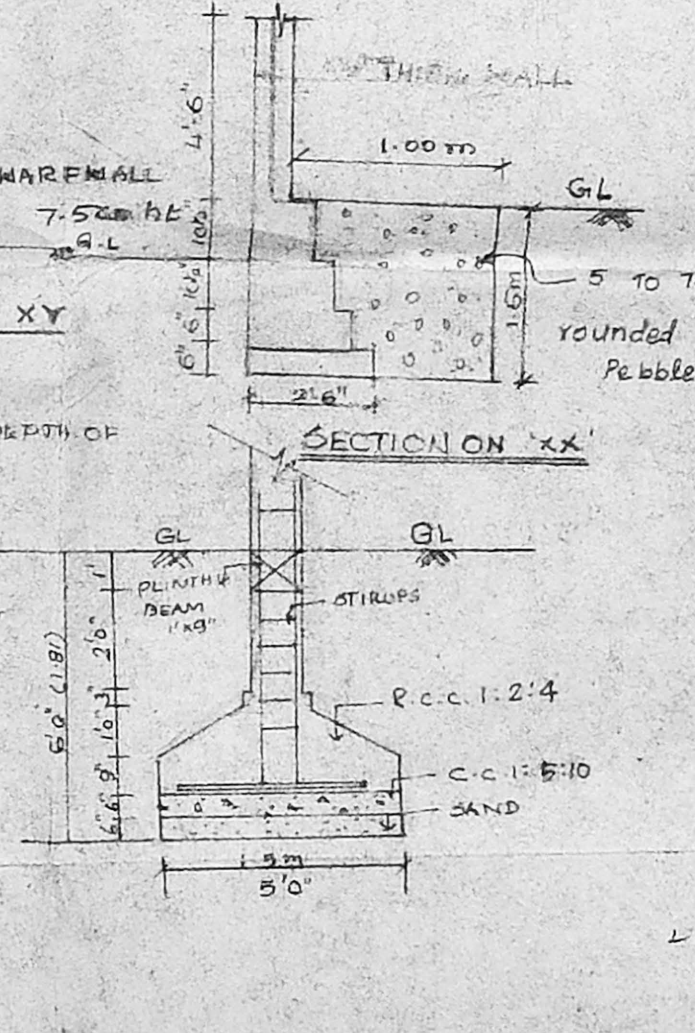

COLUMN FOUNDATION
 SCALE 1/4" = 1'0"